

## MiniDx3 Demo Software

### STEP 1 : Run MiniDx3

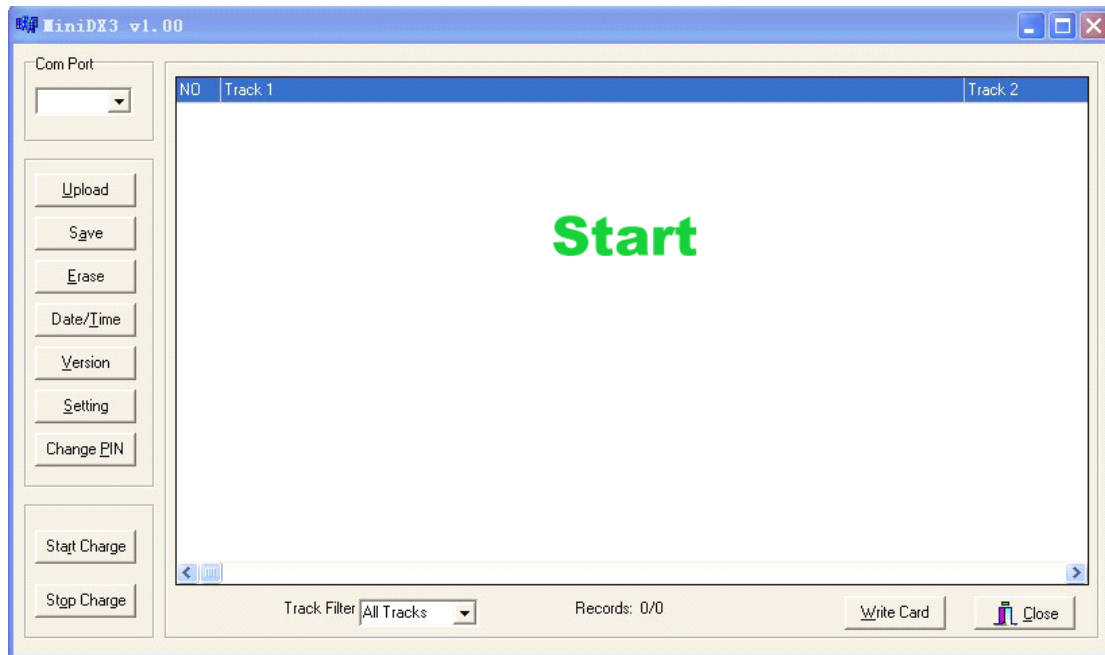

**STEP 2: Select "Auto" to find com port,or select the one you are sure, and input the password.**

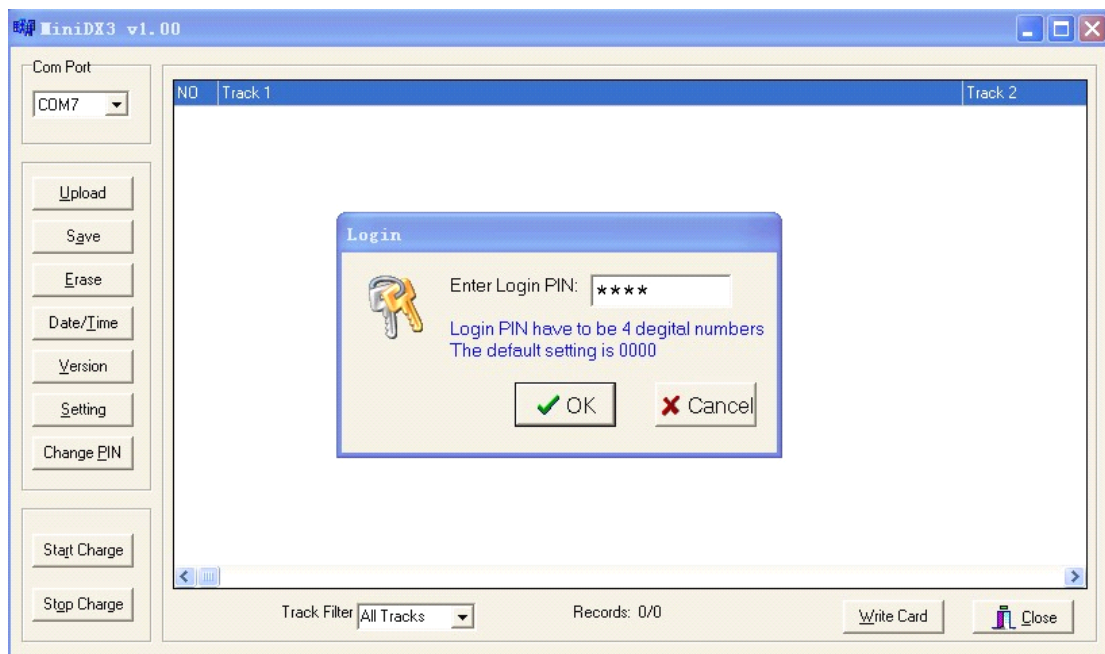

**STEP 3: Click "Upload" ,Then you can see the track info, if you swiped card,when it working.**

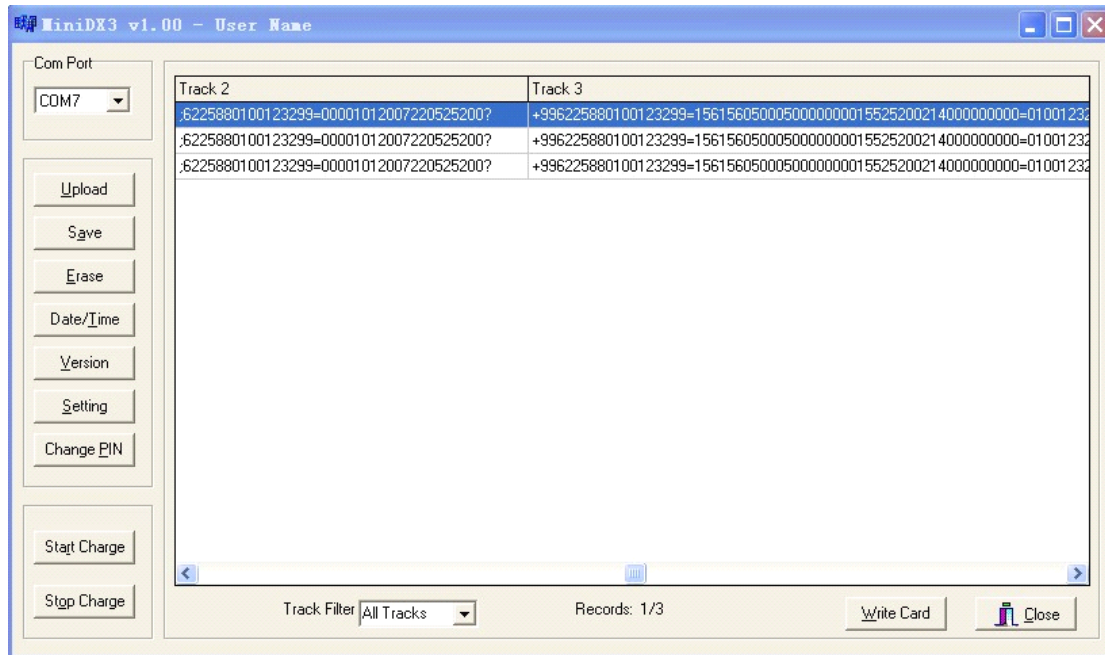

**STEP 4: Click "Date/Time" can set or sync time**

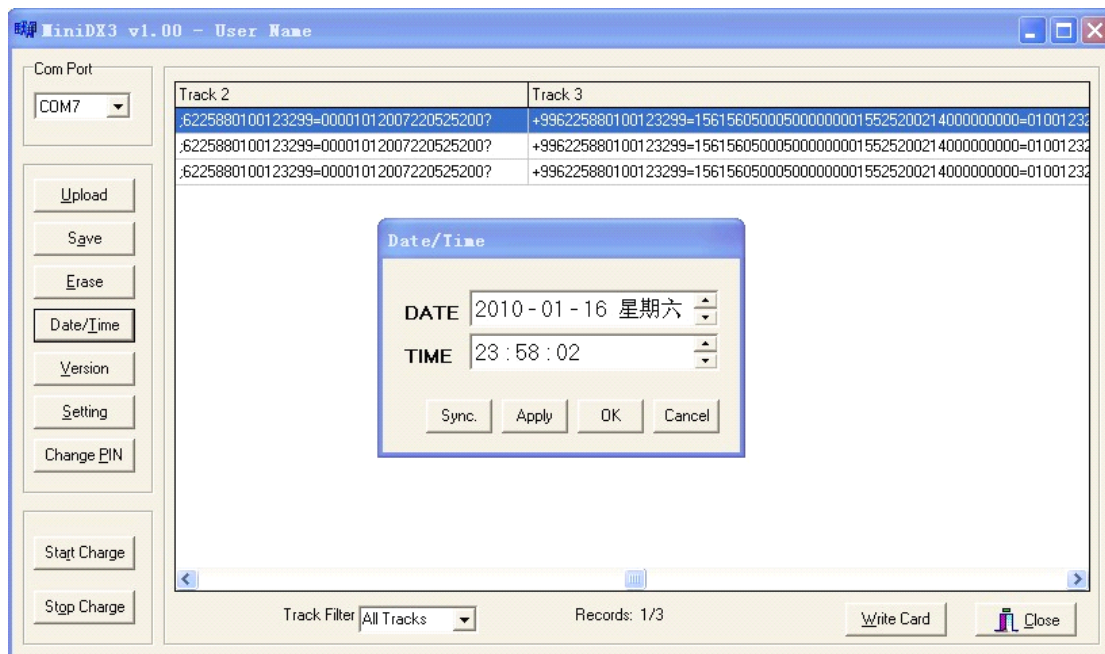

**STEP 5: Click "Setting", you can set**

**If you set manual charge, you can manu charge or not**

**At the main window**

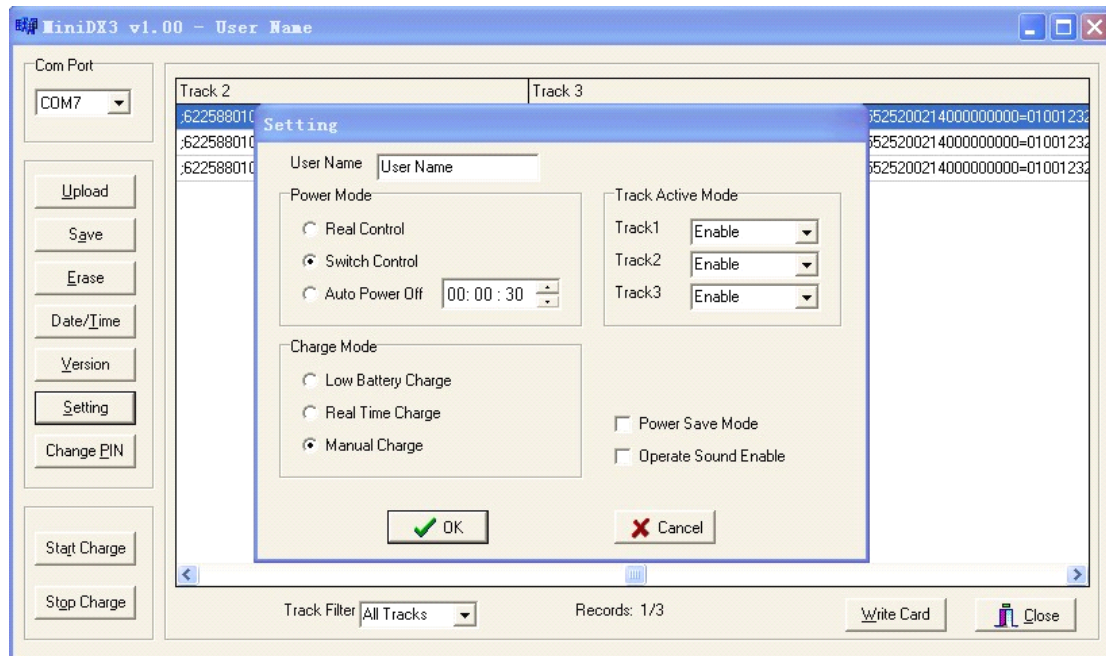

**STEP 6: Click Change PIN, then you can change password**

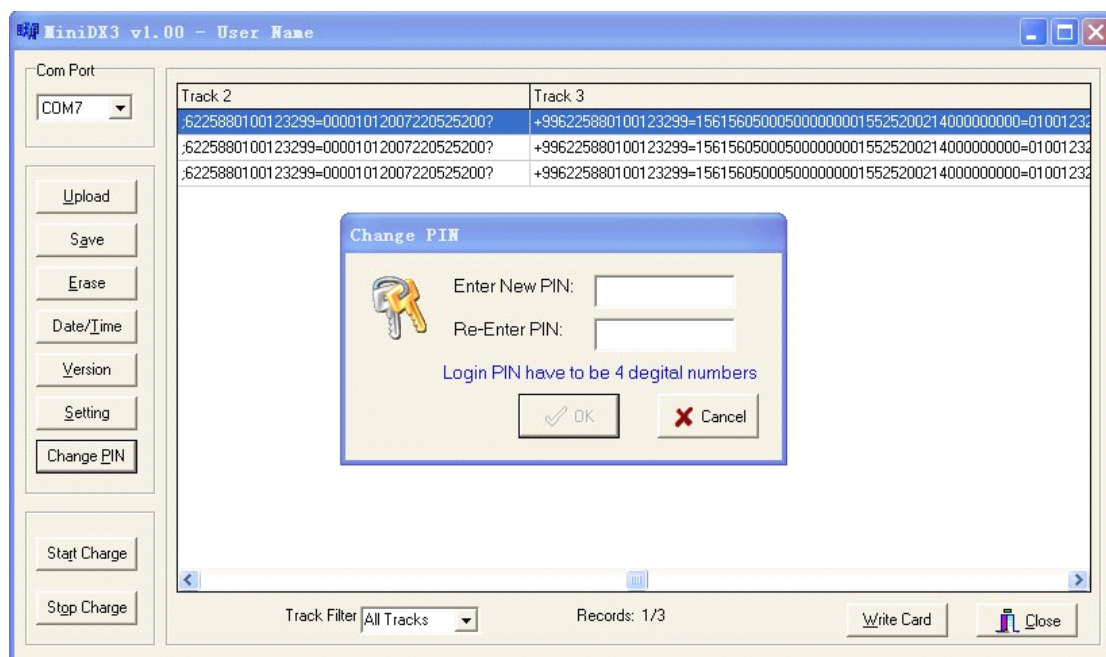

**STEP 7: YOU can Slect any card record to write**

**And modify the data**

**Click Auto Scan to find MSR Writer to write**

